

FIRESAFE FT Seal Pad

Firestop Pad for Electrical Plastic Sockets

INSTALLATION INSTRUCTIONS

Date: 05.2016
 Rev: 03
 Rev. Date: 25.02.2026
 Prepared by: MBM
 Approved by: PP
 European approvals:
 ETA-16/0093
 DoP no.: FIR/PP/PAD-09-05-2016
 CE 0960

PRODUCT DESCRIPTION

FIRESAFE FT Seal Pad comprises a heat-expanding board.
 FIRESAFE FT Seal Pad is ready for a standard plastic wall or ceiling box.
 FIRESAFE FT Seal Pad has self-adhesive tape on the back. Installation tools are therefore not required.
 FIRESAFE FT Seal Pad is used in plastic electrical boxes for a fire and smoke-proof seal to adjacent rooms.



Fire resistance
 ≤ EI 120



Life span
 30 years



Speed
 Fast installation

PROPERTIES
✓ Fire rating ≤ EI 120
✓ CE marked
✓ Quick and easy installation
✓ Product lifespan minimum 30 years

PROPERTIES
✓ Masonry and cast wall constructions, density 600-650 kg/m ³)
✓ Masonry and cast floor constructions, density 600-650 kg/m ³)
✓ Plaster walls, insulated (rockwool) and non-insulated ≥ 100 mm
✓ Standard plaster ceiling ≥ 150 mm, insulation in ceiling is not required

Packaging

FIRESAFE FT Seal Pad	Dimensions	Box	Item no.	EI no.	EAN code
	50 mm x 50 mm x 6 mm	10 pcs.	100094	12 178 01	7070800101682

<p>FT Seal Pad, back – remove film</p>	<p>FT Seal Pad, front</p>	<p>Scan QR code for detailed information</p>

For further product properties please see associated product data sheet and Declaration of Performance (DoP) which can be downloaded from www.firesafe.no.



All information contained in the datasheet is to be regarded as indicative values derived from tests and our combined knowledge and experience with the product. This information must not be used as a basis or verification for other tests or systems. Firesafe AS does not take responsibility for the product's further possible applications or incorrect use. The user is responsible for using the latest edition of this document. Please check our website at www.firesafe.no. This document cannot be copied without the written consent of Firesafe AS.

Firesafe AS, Robsrudskogen 15, Postboks 6411 Etterstad, NO-0605 Oslo Tel: +47 22 72 20 20. Tel.: +47 09 110. E-mail: firmapost@firesafe.no

FIRESAFE FT Seal Pad

Firestop Pad for Electrical Plastic Sockets

INSTALLATION INSTRUCTIONS
Date: 05.2016
Rev: 03
Rev. Date: 25.02.2026
Prepared by: MBM
Approved by: PP
European approvals:
ETA-16/0093
DoP no.: FIR/PP/PAD-09-05-2016
CE 0960

Contents

INSTALLATION.....	3
INSULATED PLASTER WALLS (wall insulation type rockwool)	
INSULATED PLASTER WALL – SINGLE WALL BOX, SMALL	5
INSULATED PLASTER WALL – SINGLE WALL BOX, STANDARD	6
INSULATED PLASTER WALL – SINGLE WALL BOX, EXTRA LARGE AND UP TO FIVE IN A ROW	7
INSULATED PLASTER WALL – DOUBLE WALL BOX, SMALL AND STANDARD	8
INSULATED PLASTER WALL – MODULAR WALL BOX, THREE MODULES	9
INSULATED PLASTER WALL – MODULAR WALL BOX, FOUR MODULES.....	10
NON-INSULATED PLASTER WALLS	
NON-INSULATED PLASTER WALL – SINGLE WALL BOX, SMALL	11
NON-INSULATED PLASTER WALL – SINGLE WALL BOX, STANDARD	12
NON-INSULATED PLASTER WALL – DOUBLE WALL BOX, SMALL	13
NON-INSULATED PLASTER WALL – MODULAR WALL BOX, THREE AND FOUR MODULES	14
CONCRETE WALLS	
CONCRETE WALL – SINGLE WALL BOX, SMALL AND STANDARD.....	15
CONCRETE WALL – DOUBLE WALL BOX, SMALL AND STANDARD.....	16
CONCRETE WALL – MODULAR WALL BOX, THREE AND FOUR MODULES.....	17
PLASTER CEILING	
NON-INSULATED PLASTER CEILING – SINGLE WALL BOX, STANDARD.....	18



All information contained in the datasheet is to be regarded as indicative values derived from tests and our combined knowledge and experience with the product. This information must not be used as a basis or verification for other tests or systems. Firesafe AS does not take responsibility for the product's further possible applications or incorrect use. The user is responsible for using the latest edition of this document. Please check our website at www.firesafe.no. This document cannot be copied without the written consent of Firesafe AS.

Firesafe AS, Robsrudskogen 15, Postboks 6411 Etterstad, NO-0605 Oslo Tel: +47 22 72 20 20. Tel.: +47 09 110.
E-mail: firmapost@firesafe.no

FIRESAFE FT Seal Pad

Firestop Pad for Electrical Plastic Sockets

INSTALLATION INSTRUCTIONS

Date: 05.2016
Rev: 03
Rev. Date: 25.02.2026
Prepared by: MBM
Approved by: PP
European approvals:
ETA-16/0093
DoP no.: FIR/PP/PAD-09-05-2016
CE 0960

INSTALLATION

IMPORTANT	Application must comply with Declaration of Performance (DoP no.: FIR/PP/PAD-09-05-2016) and the associated product data sheet
Equipment	None
Surface preparation	<ul style="list-style-type: none">• Ensure that the electrical wall or ceiling box is adequately anchored to the structural element on both sides• Ensure that the electrical wall or ceiling box is connected; the FIRESAFE FT Seal Pad must be installed at the back of the box before cables are installed.• The wall or ceiling box must be clean, dry and free of dirt and grease; remove any debris and dust.• In the event of unevenness or larger gaps between the electrical box and the recess/light opening, seal with fireproof sealant type FIRESAFE/FSA or equivalent to achieve the same fire rating as the wall.
Installation	<ul style="list-style-type: none">• Use one Firesafe FT Seal Pad per single wall or ceiling box• Peel off the protective film and place it firmly/securely <u>in</u> the wall or ceiling box on the <u>back</u> end of the box (see next page).• If required, smoke sealing with FIRESAFE/FSA sealant or equivalent can be applied.
Completion and maintenance	<ul style="list-style-type: none">• To ensure secure installation, smoke sealing with FIRESAFE/FSA sealant or equivalent can be applied around the wall or ceiling box.• Routine inspections for damage and repairs ensure good fire safety management.• No further completion measures required.

Further details and technical support can be obtained from Firesafe's technical department or online at www.firesafe.no.

Installation instructions continue overleaf:



All information contained in the datasheet is to be regarded as indicative values derived from tests and our combined knowledge and experience with the product. This information must not be used as a basis or verification for other tests or systems. Firesafe AS does not take responsibility for the product's further possible applications or incorrect use. The user is responsible for using the latest edition of this document. Please check our website at www.firesafe.no. This document cannot be copied without the written consent of Firesafe AS.

Firesafe AS, Robsrudskogen 15, Postboks 6411 Etterstad, NO-0605 Oslo Tel: +47 22 72 20 20. Tel.: +47 09 110. E-mail: firmapost@firesafe.no

FIRESAFE FT Seal Pad

Firestop Pad for Electrical Plastic Sockets

INSTALLATION INSTRUCTIONS

Date: 05.2016
Rev: 03
Rev. Date: 25.02.2026
Prepared by: MBM
Approved by: PP
European approvals:
ETA-16/0093
DoP no.: FIR/PP/PAD-09-05-2016
CE 0960

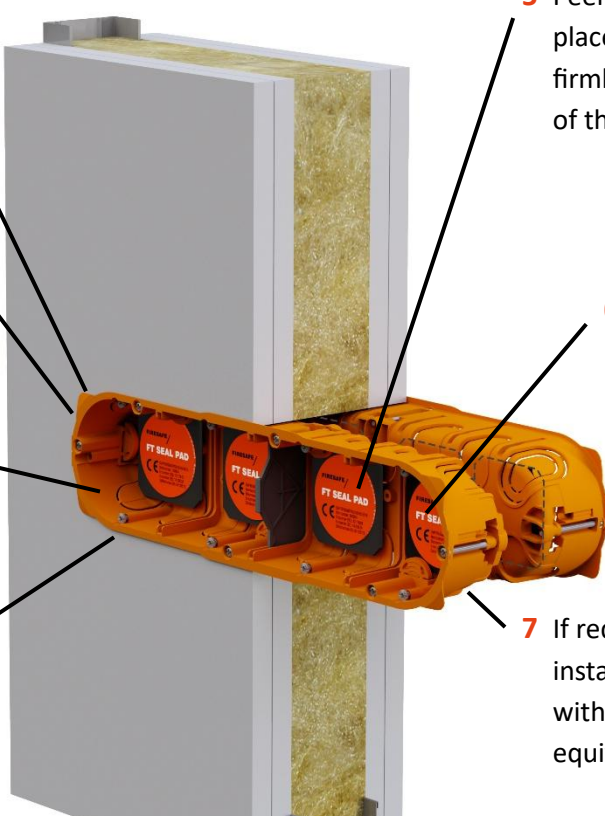
- 
- 1 Check that the wall or ceiling box is adequately anchored.
 - 2 Check that the box is connected.
 - 3 Check that the box is clean, dry and free of dirt and grease. Remove any debris and dust.
 - 4 Check around the box. Uneven surface, gaps/openings? Fire-proof with FIRESAFE/FSA sealant or equivalent.
 - 5 Peel off the protective film and place the FIRESAFE FT Seal Pad firmly/securely on the back end of the box as shown here.
 - 6 Use one FIRESAFE FT Seal Pad for each wall or ceiling box and for each 1.5 wall box. As long as it is within the max. external dimensions.
 - 7 If required or for fine installation, use smoke sealing with FIRESAFE/FSA or other equivalent.

FIRESAFE FT Seal Pad can only be used in the following, depending on the construction elements and substrates:

(see following pages)

FIRESAFE

All information contained in the datasheet is to be regarded as indicative values derived from tests and our combined knowledge and experience with the product. This information must not be used as a basis or verification for other tests or systems. Firesafe AS does not take responsibility for the product's further possible applications or incorrect use. The user is responsible for using the latest edition of this document. Please check our website at www.firesafe.no. This document cannot be copied without the written consent of Firesafe AS.

Firesafe AS, Robsrudskogen 15, Postboks 6411 Etterstad, NO-0605 Oslo Tel: +47 22 72 20 20. Tel.: +47 09 110.
E-mail: firmapost@firesafe.no

FIRESAFE FT Seal Pad

Firestop Pad for Electrical Plastic Sockets

INSTALLATION INSTRUCTIONS
 Date: 05.2016
 Rev: 03
 Rev. Date: 25.02.2026
 Prepared by: MBM
 Approved by: PP
 European approvals:
 ETA-16/0093
 DoP no.: FIR/PP/PAD-09-05-2016
 CE 0960

INSULATED PLASTER WALL – SINGLE WALL BOX, STANDARD

Wall box type	Max. diameter, depth/ width, height, depth ¹⁾	Insulated plaster wall thickness ²⁾	Fire resistance	EN 1366-3 ³⁾	EN 1364-1 ³⁾	Number of sides of wall	Number of Seal Pad
Standard (e.g. ABB/Haf, PeHA, OBO, Helia/Kaiser etc.)	Ø 76 mm, 50 mm	≥ 100 mm	EI 90	F		1 (Fig. 4)	1
			EI 120	F		2 (Fig. 5)	2 x 1
		≥ 160 mm + 10 mm gap	EI 60		all (A to F)	2 (Fig. 5)	2 x 1
			EI 60	all (A to F)		1 (Fig. 6)	1

¹⁾ Max. box size (actual size, not installation size), applies to all plastic boxes, including halogen-free

²⁾ Insulated means use of rockwool as wall insulation, non-insulated has no wall insulation

³⁾ According to EN 520, board type: **A** = plaster board, **F** = fire-rated plaster (reinforced plaster board), **BW** = aerated concrete/concrete/masonry



All information contained in the datasheet is to be regarded as indicative values derived from tests and our combined knowledge and experience with the product. This information must not be used as a basis or verification for other tests or systems. Firesafe AS does not take responsibility for the product's further possible applications or incorrect use. The user is responsible for using the latest edition of this document. Please check our website at www.firesafe.no. This document cannot be copied without the written consent of Firesafe AS.

Firesafe AS, Robsrudskogen 15, Postboks 6411 Etterstad, NO-0605 Oslo Tel: +47 22 72 20 20. Tel.: +47 09 110. E-mail: firmapost@firesafe.no

FIRESAFE FT Seal Pad

Firestop Pad for Electrical Plastic Sockets

INSTALLATION INSTRUCTIONS

Date: 05.2016
 Rev: 03
 Rev. Date: 25.02.2026
 Prepared by: MBM
 Approved by: PP
 European approvals:
 ETA-16/0093
 DoP no.: FIR/PP/PAD-09-05-2016
 CE 0960

INSULATED PLASTER WALL – SINGLE WALL BOX, EXTRA LARGE AND UP TO FIVE IN A ROW

Wall box type	Max. diameter, depth/ width, height, depth ¹⁾	Insulated plaster wall thickness ²⁾	Fire resistance	EN 1366-3 ³⁾	EN 1364-1 ³⁾	Number of sides of wall	Number of Seal Pad
Extra large/deep (e.g. Betek, Schneider etc.)	Ø 76 mm, 71 mm 84 mm, 90 mm, 73 mm	≥ 100 mm	EI 60	F		1 (Fig. 7)	1
			EI 60		all (A to F)	1 (Fig. 7)	1
Max. 5x in a row	380 mm, 76 mm, 71 mm	≥ 100 mm	EI 60	F		1 (Fig. 8)	Max. 5 x 1

¹⁾ Max. box size (actual size, not installation size), applies to all plastic boxes, including halogen-free

²⁾ Insulated means use of rockwool as wall insulation, non-insulated has no wall insulation

³⁾ According to EN 520, board type: **A** = plaster board, **F** = fire-rated plaster (reinforced plaster board), **BW** = aerated concrete/concrete/masonry



Fig. 7 (ETA p 66)

Fig. 8 (ETA p58)

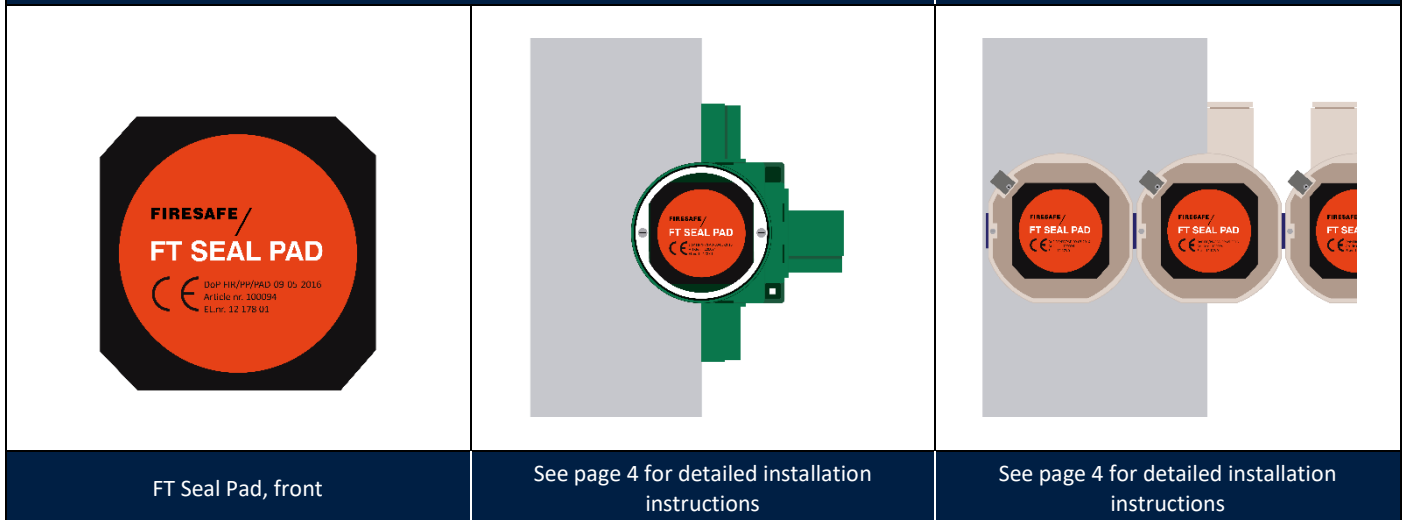

FT Seal Pad, front

See page 4 for detailed installation instructions

See page 4 for detailed installation instructions



All information contained in the datasheet is to be regarded as indicative values derived from tests and our combined knowledge and experience with the product. This information must not be used as a basis or verification for other tests or systems. Firesafe AS does not take responsibility for the product's further possible applications or incorrect use. The user is responsible for using the latest edition of this document. Please check our website at www.firesafe.no. This document cannot be copied without the written consent of Firesafe AS.

Firesafe AS, Robsrudskogen 15, Postboks 6411 Etterstad, NO-0605 Oslo Tel: +47 22 72 20 20. Tel.: +47 09 110. E-mail: firmapost@firesafe.no

FIRESAFE FT Seal Pad

Firestop Pad for Electrical Plastic Sockets

INSTALLATION INSTRUCTIONS

Date: 05.2016
 Rev: 03
 Rev. Date: 25.02.2026
 Prepared by: MBM
 Approved by: PP
 European approvals:
 ETA-16/0093
 DoP no.: FIR/PP/PAD-09-05-2016
 CE 0960

INSULATED PLASTER WALL – DOUBLE WALL BOX, SMALL AND STANDARD

Wall box type	Max. width, height, depth ¹⁾	Insulated plaster wall thickness ²⁾	Fire resistance	EN 1366-3 ³⁾	EN 1364-1 ³⁾	Number of sides of wall	Number of Seal Pad
Small (e.g. Legrand)	135 mm, 67 mm, 50 mm	≥ 100 mm	EI 90	F		1 (Fig. 1)	2
			EI 60	F		2 (Fig. 2)	2 x 2
		≥ 160 mm + 10 mm gap	EI 60	all (A to F)	all (A to F)	2 (Fig. 2)	2 x 2
Standard (e.g. Heliä/Kaiser etc.)	152 mm, 76 mm, 50 mm	≥ 100 mm	EI 90	F		2 (Fig. 4)	2 x 2

¹⁾ Max. box size (actual size, not installation size), applies to all plastic boxes, including halogen-free

²⁾ Insulated means use of rockwool as wall insulation, non-insulated has no wall insulation

³⁾ According to EN 520, board type: **A** = plaster board, **F** = fire-rated plaster (reinforced plaster board), **BW** = aerated concrete/concrete/masonry

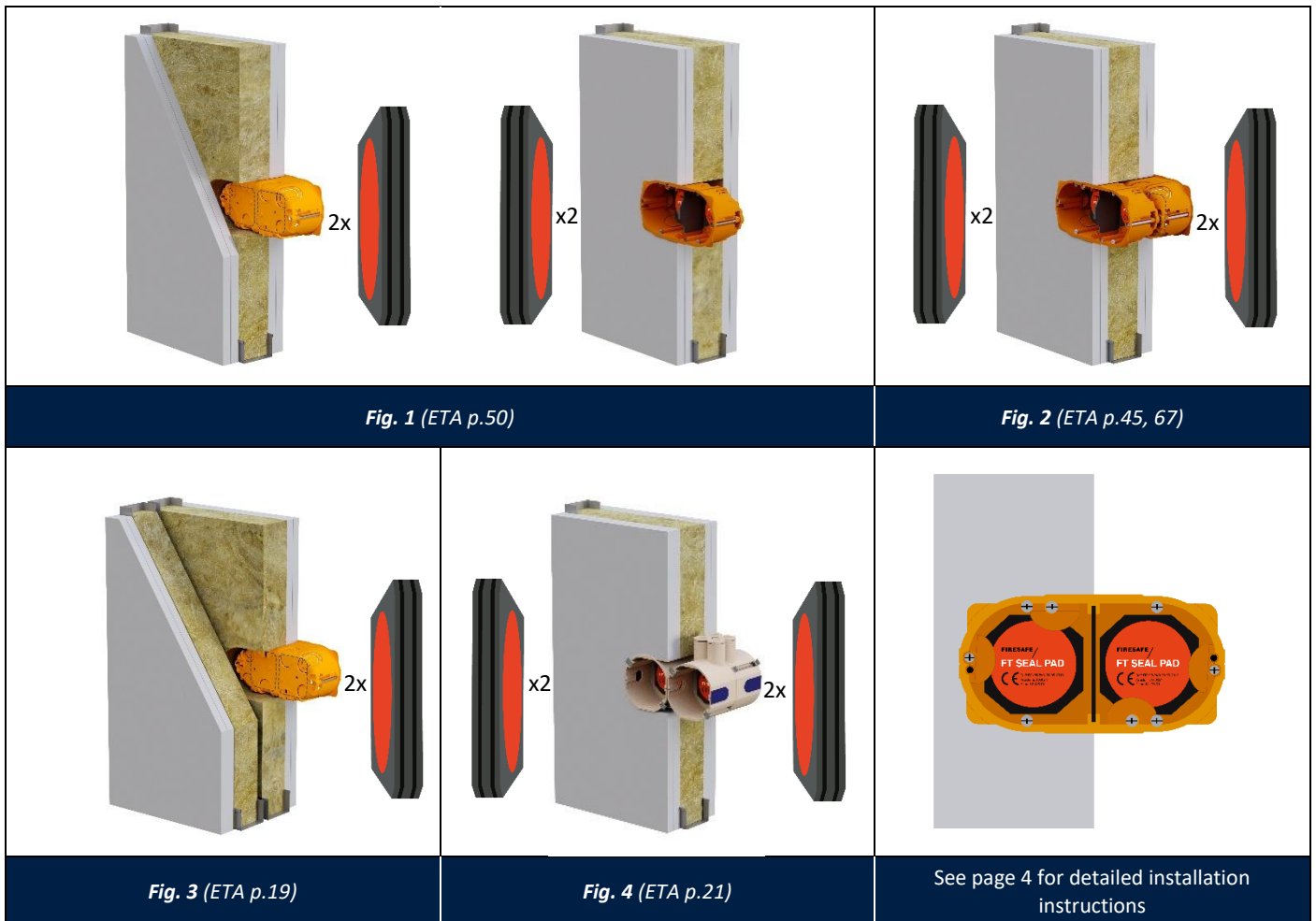

All information contained in the datasheet is to be regarded as indicative values derived from tests and our combined knowledge and experience with the product. This information must not be used as a basis or verification for other tests or systems. Firesafe AS does not take responsibility for the product's further possible applications or incorrect use. The user is responsible for using the latest edition of this document. Please check our website at www.firesafe.no. This document cannot be copied without the written consent of Firesafe AS.

Firesafe AS, Robsrudskogen 15, Postboks 6411 Etterstad, NO-0605 Oslo Tel: +47 22 72 20 20. Tel.: +47 09 110. E-mail: firmapost@firesafe.no

FIRESAFE FT Seal Pad

Firestop Pad for Electrical Plastic Sockets

INSTALLATION INSTRUCTIONS
 Date: 05.2016
 Rev: 03
 Rev. Date: 25.02.2026
 Prepared by: MBM
 Approved by: PP
 European approvals:
 ETA-16/0093
 DoP no.: FIR/PP/PAD-09-05-2016
 CE 0960

INSULATED PLASTER WALL – MODULAR WALL BOX, THREE MODULES

Wall box type	Max. width, height, depth ¹⁾	Insulated plaster wall thickness ²⁾	Fire resistance	EN 1366-3 ³⁾	EN 1364-1 ³⁾	Number of sides of wall	Number of Seal Pad
3 x module (e.g. Legrand)	210 mm, 67 mm, 50 mm	≥ 100 mm	EI 90	F		1 (Fig. 1)	3
			EI 60	F		2 (Fig. 2)	2 x 3
			EI 60		all (A to F)	2 (Fig. 2)	2 x 3
		≥ 160 mm + 10 mm gap	EI 60	all (A to F)		1 (Fig. 3)	3

¹⁾ Max. box size (actual size, not installation size), applies to all plastic boxes, including halogen-free

²⁾ Insulated means use of rockwool as wall insulation, non-insulated has no wall insulation

³⁾ According to EN 520, board type: **A** = plaster board, **F** = fire-rated plaster (reinforced plaster board), **BW** = aerated concrete/concrete/masonry



All information contained in the datasheet is to be regarded as indicative values derived from tests and our combined knowledge and experience with the product. This information must not be used as a basis or verification for other tests or systems. Firesafe AS does not take responsibility for the product's further possible applications or incorrect use. The user is responsible for using the latest edition of this document. Please check our website at www.firesafe.no. This document cannot be copied without the written consent of Firesafe AS.
 Firesafe AS, Robsrudskogen 15, Postboks 6411 Etterstad, NO-0605 Oslo Tel: +47 22 72 20 20. Tel.: +47 09 110. E-mail: firmapost@firesafe.no

FIRESAFE FT Seal Pad

Firestop Pad for Electrical Plastic Sockets

INSTALLATION INSTRUCTIONS
 Date: 05.2016
 Rev: 03
 Rev. Date: 25.02.2026
 Prepared by: MBM
 Approved by: PP
 European approvals:
 ETA-16/0093
 DoP no.: FIR/PP/PAD-09-05-2016
 CE 0960

INSULATED PLASTER WALL – MODULAR WALL BOX, FOUR MODULES

Wall box type	Max. width, height, depth ¹⁾	Insulated plaster wall thickness ²⁾	Fire resistance	EN 1366-3 ³⁾	EN 1364-1 ³⁾	Number of sides of wall	Number of Seal Pad
4 x module (e.g. Legrand)	278 mm, 67 mm, 50 mm	≥ 100 mm	EI 120	F		1 (Fig. 5)	4
			EI 60	F		2 (Fig. 6)	2 x 4
			EI 60		all (A to F)	2 (Fig. 6)	2 x 4
		≥ 160 mm + 10 mm gap	EI 60	all (A to F)		1 (Fig. 7)	4

¹⁾ Max. box size (actual size, not installation size), applies to all plastic boxes, including halogen-free

²⁾ Insulated means use of rockwool as wall insulation, non-insulated has no wall insulation

³⁾ According to EN 520, board type: **A** = plaster board, **F** = fire-rated plaster (reinforced plaster board), **BW** = aerated concrete/concrete/masonry

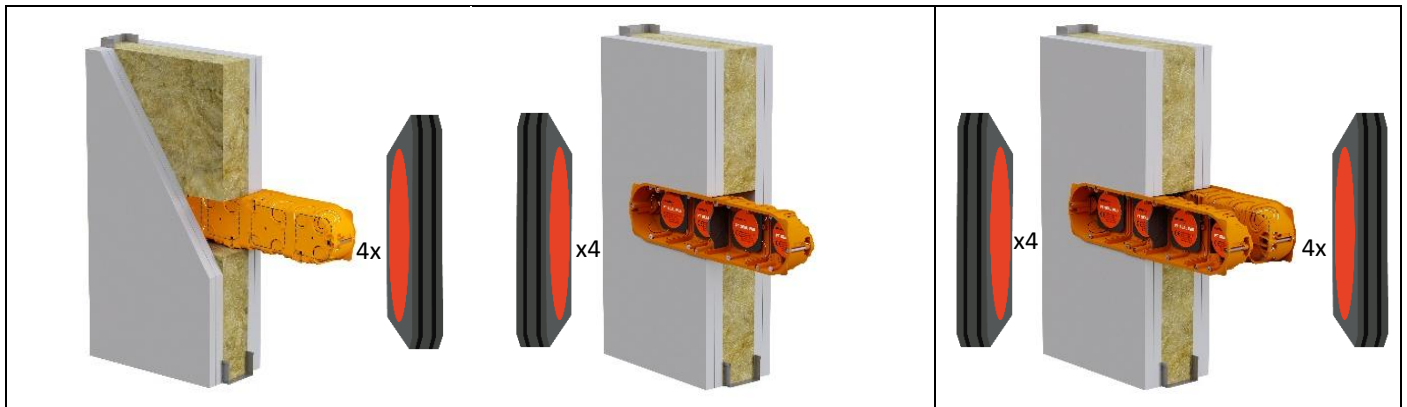

Fig. 5 (ETA p.42)

Fig. 6 (ETA p. 47, 68)



Fig. 7 (ETA p.22)

FT Seal Pad, front

See page 4 for detailed installation instructions



All information contained in the datasheet is to be regarded as indicative values derived from tests and our combined knowledge and experience with the product. This information must not be used as a basis or verification for other tests or systems. Firesafe AS does not take responsibility for the product's further possible applications or incorrect use. The user is responsible for using the latest edition of this document. Please check our website at www.firesafe.no. This document cannot be copied without the written consent of Firesafe AS.

Firesafe AS, Robsrudskogen 15, Postboks 6411 Etterstad, NO-0605 Oslo Tel: +47 22 72 20 20. Tel.: +47 09 110. E-mail: firmapost@firesafe.no

FIRESAFE FT Seal Pad

Firestop Pad for Electrical Plastic Sockets

INSTALLATION INSTRUCTIONS

Date: 05.2016
 Rev: 03
 Rev. Date: 25.02.2026
 Prepared by: MBM
 Approved by: PP
 European approvals:
 ETA-16/0093
 DoP no.: FIR/PP/PAD-09-05-2016
 CE 0960

NON-INSULATED PLASTER WALLS

NON-INSULATED PLASTER WALL – SINGLE WALL BOX, SMALL

Wall box type	Max. diameter, depth ¹⁾	Non-insulated plaster wall thickness ²⁾	Fire resistance	EN 1366-3 ³⁾	EN 1364-1 ³⁾	Number of sides of wall	Number of Seal Pad
Small (e.g. Legrand)	∅ 67 mm, 50 mm	≥ 100 mm	EI 60	F		1 (Fig. 1)	1
			EI 60	F		2 (Fig. 2)	2 x 1

¹⁾ Max. box size (actual size, not installation size), applies to all plastic boxes, including halogen-free

²⁾ Insulated means use of rockwool as wall insulation, non-insulated has no wall insulation

³⁾ According to EN 520, board type: **A** = plaster board, **F** = fire-rated plaster (reinforced plaster board), **BW** = aerated concrete/concrete/masonry



Fig. 1 (ETA p.36)

Fig. 2 (ETA p. 35)

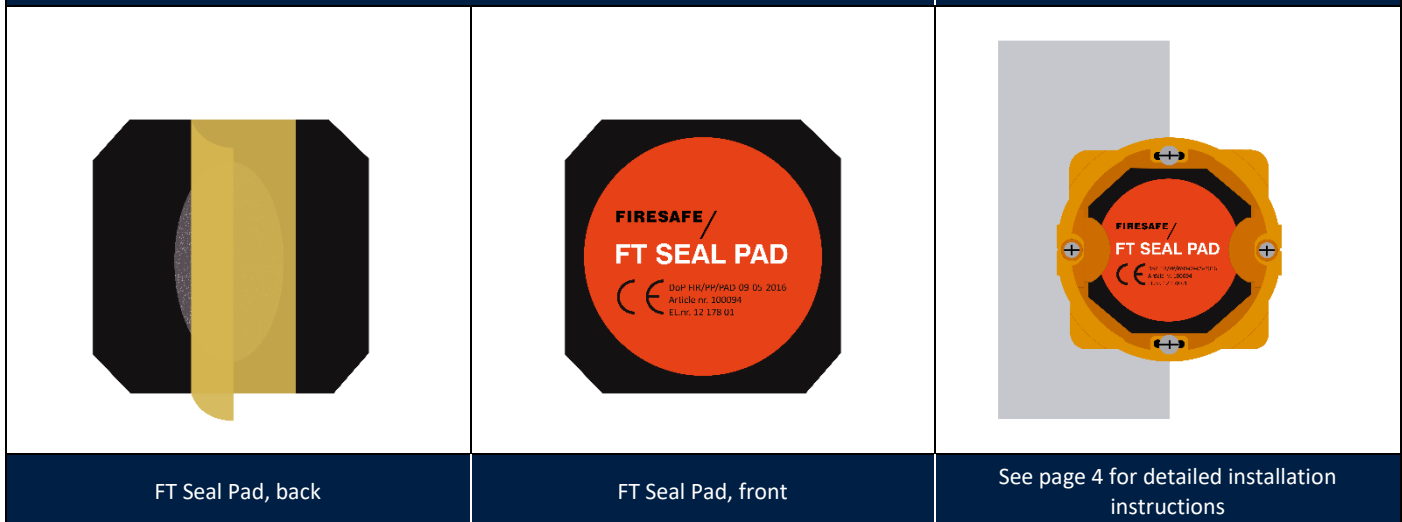

FT Seal Pad, back

FT Seal Pad, front

See page 4 for detailed installation instructions



All information contained in the datasheet is to be regarded as indicative values derived from tests and our combined knowledge and experience with the product. This information must not be used as a basis or verification for other tests or systems. Firesafe AS does not take responsibility for the product's further possible applications or incorrect use. The user is responsible for using the latest edition of this document. Please check our website at www.firesafe.no. This document cannot be copied without the written consent of Firesafe AS.

Firesafe AS, Robsrudskogen 15, Postboks 6411 Etterstad, NO-0605 Oslo Tel: +47 22 72 20 20. Tel.: +47 09 110. E-mail: firmapost@firesafe.no

FIRESAFE FT Seal Pad

Firestop Pad for Electrical Plastic Sockets

INSTALLATION INSTRUCTIONS
 Date: 05.2016
 Rev: 03
 Rev. Date: 25.02.2026
 Prepared by: MBM
 Approved by: PP
 European approvals:
 ETA-16/0093
 DoP no.: FIR/PP/PAD-09-05-2016
 CE 0960

NON-INSULATED PLASTER WALL – SINGLE WALL BOX, STANDARD

Wall box type	Max. diameter, depth ¹⁾	Non-insulated plaster wall thickness ²⁾	Fire resistance	EN 1366-3 ³⁾	EN 1364-1 ³⁾	Number of sides of wall	Number of Seal Pad
Standard (e.g. ABB/Haf, PeHA, OBO, Helia/Kaiser etc.)	∅ 76 mm, 50 mm	≥ 100 mm	EI 60	F		1 (Fig. 3)	1
			EI 60	F		2 (Fig. 4)	2 x 1
		≥ 160 mm	EI 60	all (A to F)		1 (Fig. 5)	1
		≥ 75 mm	EI 60		all (A to F)	1 (Fig. 6)	1

¹⁾ Max. box size (actual size, not installation size), applies to all plastic boxes, including halogen-free

²⁾ Insulated means use of rockwool as wall insulation, non-insulated has no wall insulation

³⁾ According to EN 520, board type: **A** = plaster board, **F** = fire-rated plaster (reinforced plaster board), **BW** = aerated concrete/concrete/masonry



All information contained in the datasheet is to be regarded as indicative values derived from tests and our combined knowledge and experience with the product. This information must not be used as a basis or verification for other tests or systems. Firesafe AS does not take responsibility for the product's further possible applications or incorrect use. The user is responsible for using the latest edition of this document. Please check our website at www.firesafe.no. This document cannot be copied without the written consent of Firesafe AS.

Firesafe AS, Robsrudskogen 15, Postboks 6411 Etterstad, NO-0605 Oslo Tel: +47 22 72 20 20. Tel.: +47 09 110. E-mail: firmapost@firesafe.no

FIRESAFE FT Seal Pad

Firestop Pad for Electrical Plastic Sockets

INSTALLATION INSTRUCTIONS
 Date: 05.2016
 Rev: 03
 Rev. Date: 25.02.2026
 Prepared by: MBM
 Approved by: PP
 European approvals:
 ETA-16/0093
 DoP no.: FIR/PP/PAD-09-05-2016
 CE 0960

NON-INSULATED PLASTER WALL – DOUBLE WALL BOX, SMALL

Wall box type	Max. width, height, depth ¹⁾	Non-insulated plaster wall thickness ²⁾	Fire resistance	EN 1366-3 ³⁾	EN 1364-1 ³⁾	Number of sides of wall	Number of Seal Pad
Small (e.g. Legrand)	135 mm, 67 mm, 50 mm	≥ 100 mm	EI 60	F		1 (Fig. 1)	2
			EI 60	F		2 (Fig. 2)	2 x 2

¹⁾ Max. box size (actual size, not installation size), applies to all plastic boxes, including halogen-free

²⁾ Insulated means use of rockwool as wall insulation, non-insulated has no wall insulation

³⁾ According to EN 520, board type: **A** = plaster board, **F** = fire-rated plaster (reinforced plaster board), **BW** = aerated concrete/concrete/masonry

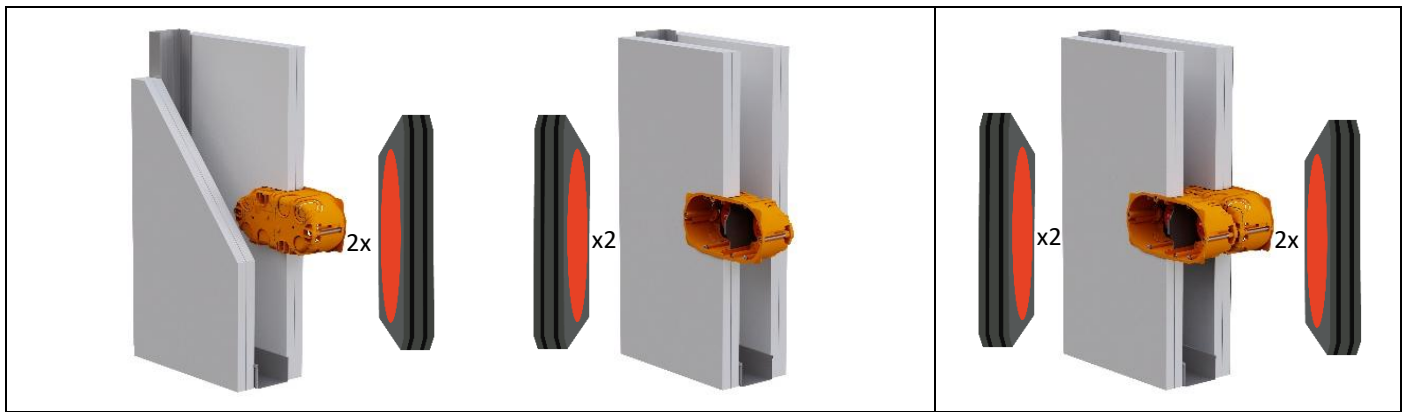
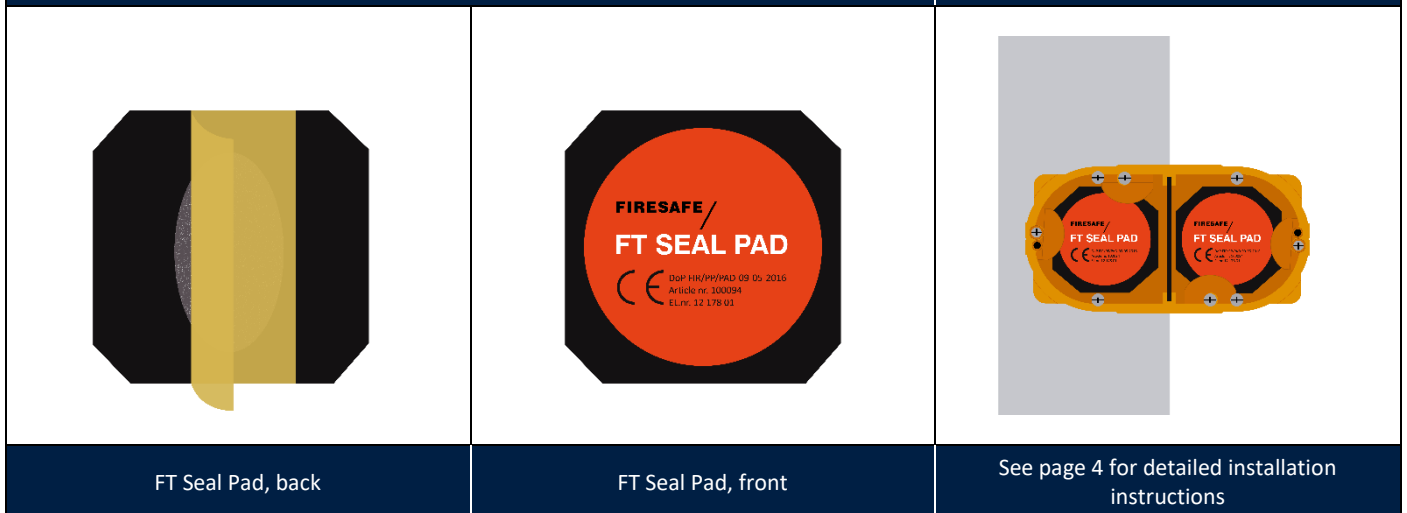

Fig. 1 (ETA p.12)

Fig. 2 (ETA p.10)



FT Seal Pad, back

FT Seal Pad, front

See page 4 for detailed installation instructions



All information contained in the datasheet is to be regarded as indicative values derived from tests and our combined knowledge and experience with the product. This information must not be used as a basis or verification for other tests or systems. Firesafe AS does not take responsibility for the product's further possible applications or incorrect use. The user is responsible for using the latest edition of this document. Please check our website at www.firesafe.no. This document cannot be copied without the written consent of Firesafe AS.

Firesafe AS, Robsrudskogen 15, Postboks 6411 Etterstad, NO-0605 Oslo Tel: +47 22 72 20 20. Tel.: +47 09 110. E-mail: firmapost@firesafe.no

FIRESAFE FT Seal Pad

Firestop Pad for Electrical Plastic Sockets

INSTALLATION INSTRUCTIONS

Date: 05.2016
 Rev: 03
 Rev. Date: 25.02.2026
 Prepared by: MBM
 Approved by: PP
 European approvals:
 ETA-16/0093
 DoP no.: FIR/PP/PAD-09-05-2016
 CE 0960

NON-INSULATED PLASTER WALL – MODULAR WALL BOX, THREE AND FOUR MODULES

Wall box type	Max. width, height, depth ¹⁾	Non-insulated plaster wall thickness ²⁾	Fire resistance	EN 1366-3 ³⁾	EN 1364-1 ³⁾	Number of sides of wall	Number of Seal Pad
3 x modules (e.g. Legrand)	210 mm, 67 mm, 50 mm	≥ 100 mm	EI 60	F		1 (Fig. 1)	3
			EI 60	F		2 (Fig. 2)	2 x 3
4 x modules (e.g. Legrand)	278 mm, 67 mm, 50 mm	≥ 100 mm	EI 60	F		1 (Fig. 3)	4
			EI 60	F		2 (Fig. 4)	2 x 4

¹⁾ Max. box size (actual size, not installation size), applies to all plastic boxes, including halogen-free

²⁾ Insulated means use of rockwool as wall insulation, non-insulated has no wall insulation

³⁾ According to EN 520, board type: **A** = plaster board, **F** = fire-rated plaster (reinforced plaster board), **BW** = aerated concrete/concrete/masonry



All information contained in the datasheet is to be regarded as indicative values derived from tests and our combined knowledge and experience with the product. This information must not be used as a basis or verification for other tests or systems. Firesafe AS does not take responsibility for the product's further possible applications or incorrect use. The user is responsible for using the latest edition of this document. Please check our website at www.firesafe.no. This document cannot be copied without the written consent of Firesafe AS.

Firesafe AS, Robsrudskogen 15, Postboks 6411 Etterstad, NO-0605 Oslo Tel: +47 22 72 20 20. Tel.: +47 09 110. E-mail: firmapost@firesafe.no

FIRESAFE FT Seal Pad

Firestop Pad for Electrical Plastic Sockets

INSTALLATION INSTRUCTIONS

Date: 05.2016
 Rev: 03
 Rev. Date: 25.02.2026
 Prepared by: MBM
 Approved by: PP
 European approvals:
 ETA-16/0093
 DoP no.: FIR/PP/PAD-09-05-2016
 CE 0960

CONCRETE WALLS

CONCRETE WALL – SINGLE WALL BOX, SMALL AND STANDARD

Wall box type	Max. diameter, depth ¹⁾	Concrete wall thickness ²⁾	Fire resistance	EN 1366-3 ³⁾	EN 1364-1 ³⁾	Number of sides of wall	Number of Seal Pad
Small (e.g. Legrand)	Ø 67 mm, 50 mm	≥ 100 mm	EI 120	BW		2 (Fig. 1)	2 x 1
			EI 60		BW	2 (Fig. 1)	2 x 1
Standard (e.g. ABB/Haf, Helia/Kaiser etc.)	Ø 76 mm, 50 mm	≥ 100 mm	EI 120	BW		1 (Fig. 2)	1
			EI 120	BW		2 (Fig. 3)	2 x 1
			EI 60		BW	2 (Fig. 3)	2 x 1

¹⁾ Max. box size (actual size, not installation size), applies to all plastic boxes, including halogen-free

²⁾ Insulated means use of rockwool as wall insulation, non-insulated has no wall insulation

³⁾ According to EN 520, board type: **A** = plaster board, **F** = fire-rated plaster (reinforced plaster board), **BW** = aerated concrete/concrete/masonry



Fig. 1 (ETA p.37, 59)

Fig. 2 (ETA p.56)

Fig. 3 (ETA p.55, 60)

See page 4 for detailed installation instructions

See page 4 for detailed installation instructions



All information contained in the datasheet is to be regarded as indicative values derived from tests and our combined knowledge and experience with the product. This information must not be used as a basis or verification for other tests or systems. Firesafe AS does not take responsibility for the product's further possible applications or incorrect use. The user is responsible for using the latest edition of this document. Please check our website at www.firesafe.no. This document cannot be copied without the written consent of Firesafe AS.

Firesafe AS, Robsrudskogen 15, Postboks 6411 Etterstad, NO-0605 Oslo Tel: +47 22 72 20 20. Tel.: +47 09 110. E-mail: firmapost@firesafe.no

FIRESAFE FT Seal Pad

Firestop Pad for Electrical Plastic Sockets

INSTALLATION INSTRUCTIONS

Date: 05.2016
 Rev: 03
 Rev. Date: 25.02.2026
 Prepared by: MBM
 Approved by: PP
 European approvals:
 ETA-16/0093
 DoP no.: FIR/PP/PAD-09-05-2016
 CE 0960

CONCRETE WALL – DOUBLE WALL BOX, SMALL AND STANDARD

Wall box type	Max. width, height, depth ¹⁾	Concrete wall thickness ²⁾	Fire resistance	EN 1366-3 ³⁾	EN 1364-1 ³⁾	Number of sides of wall	Number of Seal Pad
Small (e.g. Legrand)	135 mm, 67 mm, 50 mm	≥ 100 mm	EI 60	BW		2 (Fig. 1)	2 x 2
			EI 60		BW	2 (Fig. 1)	2 x 2
Standard (e.g. ABB/Haf, Helia/Kaiser etc.)	152 mm, 76 mm, 50 mm	≥ 100 mm	EI 90	BW		2 (Fig. 2)	2 x 2

¹⁾ Max. box size (actual size, not installation size), applies to all plastic boxes, including halogen-free

²⁾ Insulated means use of rockwool as wall insulation, non-insulated has no wall insulation

³⁾ According to EN 520, board type: **A** = plaster board, **F** = fire-rated plaster (reinforced plaster board), **BW** = aerated concrete/concrete/masonry

<p>Fig. 1 (ETA p.38, 53)</p>	<p>Fig. 2 (ETA p. 24)</p>	<p>FT Seal Pad, back</p>
<p>See page 4 for detailed installation instructions</p>	<p>See page 4 for detailed installation instructions</p>	<p>FT Seal Pad, front</p>



All information contained in the datasheet is to be regarded as indicative values derived from tests and our combined knowledge and experience with the product. This information must not be used as a basis or verification for other tests or systems. Firesafe AS does not take responsibility for the product's further possible applications or incorrect use. The user is responsible for using the latest edition of this document. Please check our website at www.firesafe.no. This document cannot be copied without the written consent of Firesafe AS.

Firesafe AS, Robsrudskogen 15, Postboks 6411 Etterstad, NO-0605 Oslo Tel: +47 22 72 20 20. Tel.: +47 09 110. E-mail: firmapost@firesafe.no

FIRESAFE FT Seal Pad

Firestop Pad for Electrical Plastic Sockets

INSTALLATION INSTRUCTIONS

Date: 05.2016
 Rev: 03
 Rev. Date: 25.02.2026
 Prepared by: MBM
 Approved by: PP
 European approvals:
 ETA-16/0093
 DoP no.: FIR/PP/PAD-09-05-2016
 CE 0960

CONCRETE WALL – MODULAR WALL BOX, THREE AND FOUR MODULES

Wall box type	Max. width, height, depth ¹⁾	Concrete wall thickness ²⁾	Fire resistance	EN 1366-3 ³⁾	EN 1364-1 ³⁾	Number of sides of wall	Number of Seal Pad
3 x module (e.g. Legrand)	210 mm, 67 mm, 50 mm	≥ 100 mm	EI 60	BW		2 (Fig. 1)	2 x 3
			EI 60		BW	2 (Fig. 1)	2 x 3
4 x module (e.g. Legrand)	278 mm, 67 mm, 50 mm	≥ 100 mm	EI 60	BW		2 (Fig. 2)	2 x 4
			EI 60		BW	2 (Fig. 2)	2 x 4

¹⁾ Max. box size (actual size, not installation size), applies to all plastic boxes, including halogen-free

²⁾ Insulated means use of rockwool as wall insulation, non-insulated has no wall insulation

³⁾ According to EN 520, board type: **A** = plaster board, **F** = fire-rated plaster (reinforced plaster board), **BW** = aerated concrete/concrete/masonry

<p>Fig. 1 (ETA p. 46, 62)</p>	<p>Fig. 2 (ETA p. 44, 63)</p>	<p>FT Seal Pad, back</p>
<p>See page 4 for detailed installation instructions</p>	<p>See page 4 for detailed installation instructions</p>	<p>FT Seal Pad, front</p>



All information contained in the datasheet is to be regarded as indicative values derived from tests and our combined knowledge and experience with the product. This information must not be used as a basis or verification for other tests or systems. Firesafe AS does not take responsibility for the product's further possible applications or incorrect use. The user is responsible for using the latest edition of this document. Please check our website at www.firesafe.no. This document cannot be copied without the written consent of Firesafe AS.

Firesafe AS, Robsrudskogen 15, Postboks 6411 Etterstad, NO-0605 Oslo Tel: +47 22 72 20 20. Tel.: +47 09 110. E-mail: firmapost@firesafe.no

FIRESAFE FT Seal Pad

Firestop Pad for Electrical Plastic Sockets

INSTALLATION INSTRUCTIONS

Date: 05.2016
 Rev: 03
 Rev. Date: 25.02.2026
 Prepared by: MBM
 Approved by: PP
 European approvals:
 ETA-16/0093
 DoP no.: FIR/PP/PAD-09-05-2016
 CE 0960

PLASTER CEILING

NON-INSULATED PLASTER CEILING – SINGLE WALL BOX, STANDARD

Ceiling box type	Max. width, height, depth ¹⁾	Non-insulated plaster ceiling thickness ²⁾	Fire resistance	EN 1366-3 ³⁾	EN 1364-1 ³⁾	Number of sides of wall	Number of Seal Pad
Standard	70 mm, 70 mm, 55 mm	≥ 150 mm	EI 120	F		1 (Fig. 1)	1

¹⁾ Max. box size (actual size, not installation size), applies to all plastic boxes, including halogen-free

²⁾ Insulated means use of rockwool as wall insulation, non-insulated has no wall insulation

³⁾ According to EN 520, board type: **A** = plaster board, **F** = fire-rated plaster (reinforced plaster board), **BW** = aerated concrete/concrete/masonry



Fig. 1 (ETA p.18)

FT Seal Pad, front

See page 4 for detailed installation instructions



All information contained in the datasheet is to be regarded as indicative values derived from tests and our combined knowledge and experience with the product. This information must not be used as a basis or verification for other tests or systems. Firesafe AS does not take responsibility for the product's further possible applications or incorrect use. The user is responsible for using the latest edition of this document. Please check our website at www.firesafe.no. This document cannot be copied without the written consent of Firesafe AS.

Firesafe AS, Robsrudskogen 15, Postboks 6411 Etterstad, NO-0605 Oslo Tel: +47 22 72 20 20. Tel.: +47 09 110. E-mail: firmapost@firesafe.no